# White Cockade (Red Flag)

Part 1 in C ( High)
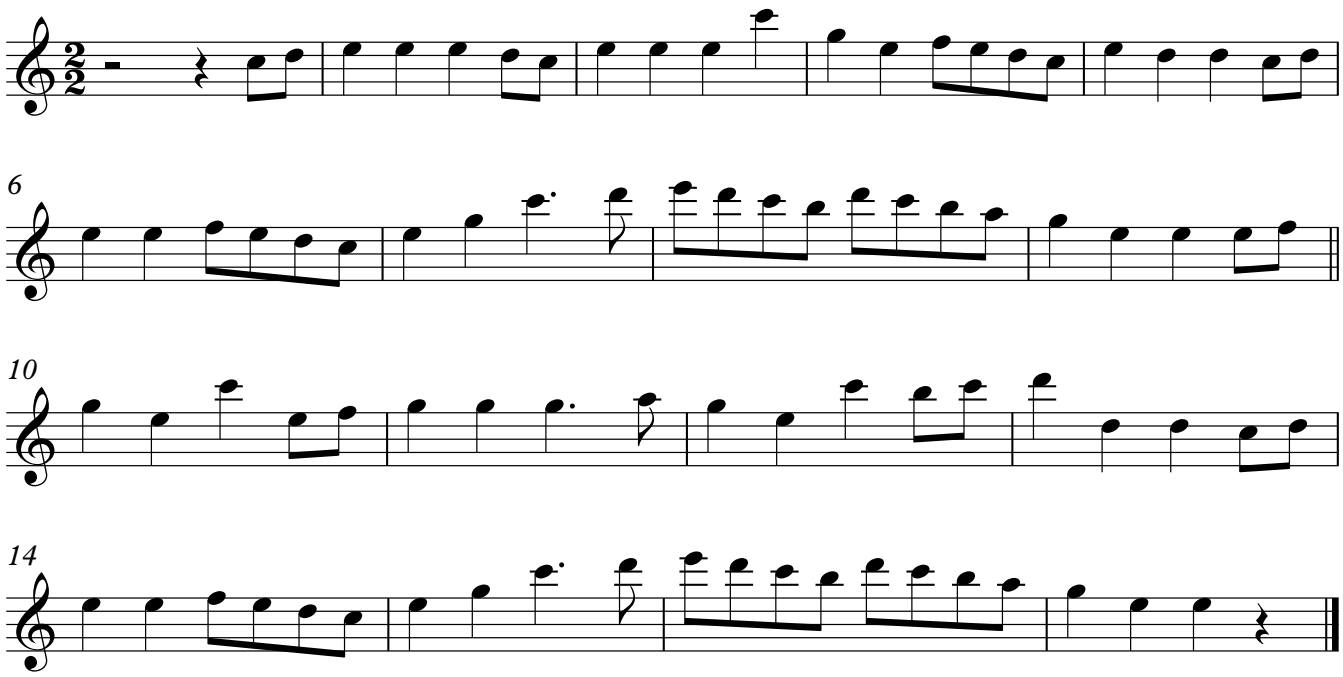
Trad. / Arr. Coldrick